



Fig. 18 Silver spoons made by Edith Morris (early 1950s). Otago Museum Collections F54.30-31 (photo: Lindsay McLeod).



Fig. 19 Silver spoon made by Edith Morris (early 1950s). Otago Museum Collections F54.151 (photo: Scott Reeves).

dessertspoons, coffee spoons, mustard spoons, salt spoons, jam spoons, a ‘marmalade’ spoon, a spoon for a christening gift, and even – an extended definition – a cake lift, although none of the examples in the Otago Museum collections is described by its purpose. Many spoons were described, presumably according to the decoration. These included New Zealand birds, sea horses, ship galleon, pansies, violets, peacocks, leaf, yacht, ‘Pear’, ‘Squirrels’, ‘Daisy’ and ‘Scimitar’. Late in her career, Morris wrote: ‘I have quite a large collection of spoons now, & I think I shall not be making any more, I find the heavy filing rather gruelling compared with jewellery. The Swedish cutlery is just about as expensive as mine & all the “grind” is done mechanically in mass production, & life is getting shorter!’ (Morris to Brasch, 6 April 1959). Morris also made miscellaneous items such as paperweights, bookmarks, a large belt buckle with dagger ‘fixer’, a fork and hair-pins. On at least one occasion she made a pair of cuff-links (Morris to Brasch, 3 July 1954).

Techniques and materials

Edith Morris worked predominantly in silver, generally using soldered sections or lines of metal to delineate an image or build up a design. She also used silver-working techniques such as repoussé to produce relief effects in her designs (Fig. 20). The finish was usually a plain polished surface, but sometimes an artificially ‘antiqued’ finish was applied for contrast and emphasis. She used gold occasionally – typically for details or gilding (Fig. 21). She described herself as having a ‘peculiar interest in metals’ and noted the ‘rather alchemistic nature’ of her work (Morris to Brasch, 2 January 1959).

There are hints that on occasion Morris used the technical skills of ancillary workers to achieve particular effects. She wrote, for example, ‘I am inspired to set my larger piece of jade in green gold, for which I have the recipe so as soon as Mr Gittos¹¹ returns from the Games he can get on & make it for me’ (Morris to Brasch, 14 August 1954); and that the ‘ring fittings will not be ready for several weeks as Mr Bul [?] is now very busy’ (Morris to Brasch, 15 September 1954).

Semi-precious stones, often sizeable, featured in many of Morris’s pieces. She used opals, topaz, jade, lapis lazuli, cornelian, turquoise, garnets, onyx, nephrite, agate, coral, obsidian, ivory, sapphires and – at least once as a commission – a pearl (Richard Skinner, pers. comm. 2007). The individual nature of the stones was at the heart of many of her pieces – an essentially Arts and Crafts concept – and inspired or drove the design. Indeed, she often identified individual pieces by a description of the stone.

A Mrs Caughley cut and/or polished many of the stones Morris set in her work, including New Zealand agate and ‘some almost white N.Z. jade.’¹² When Mrs Caughley ceased work with semi-precious stones owing to difficulty of access in the mid-1950s, Morris bought up a supply of ‘all she had that I liked’ for use in the future, describing her action as ‘thereby piling up years of work for myself’ (Morris to Brasch, 18 December 1954). She told Brasch that she had ‘learnt a lot about jade recently from a Mr. Yen who once worked in a jade mine’ and, in 1959, that she had located a private collection of opals, which had then ‘become very valuable for two reasons, & I am able to buy at below current market prices, which will, of course be to the advantage of my clients!’ (Morris to Brasch, 21 April 1959).

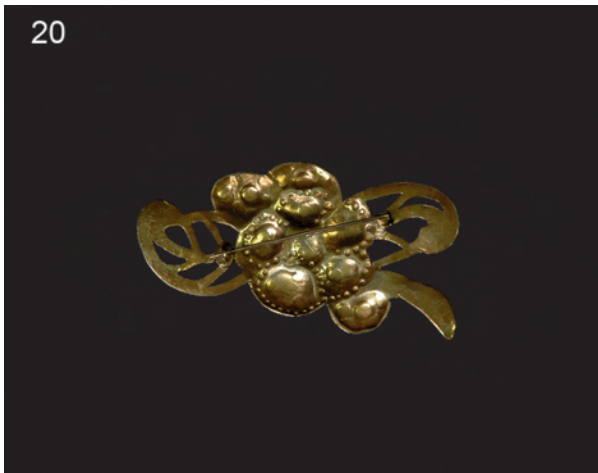

Fig. 20 Reverse of silver brooch made by Edith Morris showing relief shaping (date unknown). Private collection (photo: Scott Reeves).



Fig. 21 Loving cup with gilded interior made by Edith Morris (late 1950s). She wrote to Charles Brasch (8 December 1958): ‘Unlike jewellery, there is no demand for loving cups’. Otago Museum Collections F2000.28 (photo: Lindsay McLeod).



Fig. 22 Silver ring made by Edith Morris, set with antique seal stone (early 1950s). Otago Museum Collections F54.150 (photo: Scott Reeves).



Fig. 23 Silver ring set made by Edith Morris, with antique Chinese carved jade (early 1950s). Otago Museum Collections F54.29 (photo: Scott Reeves).

An interest in astrology sometimes added meaning to Morris’s use of gemstones. She nearly refused to make an engagement ring for a young friend because the chosen stone was a garnet, not the relevant birthstone – a diamond. When she made the couple’s wedding rings, she decorated each with the symbol for their partner’s astrological sign (Karin Walker, pers. comm. 1994). To Charles Brasch, a Leo, she wrote: ‘for your own intimate wear – on a chain the stone should be a garnet – or better still a Ruby & – dare I say it? the metal GOLD. That is for the Positive-Fiery-Sun-Leo-Heart native’ (Morris to Brasch, June 1964).

Another facet of Morris’s work is the recycling of older elements. She restrung antique Venetian glass beads with contemporary gold nugget beads of her own making in a necklace; set an antique seal stone in one ring (Fig. 22); and set an old piece of carved Chinese jade acquired in Wellington in another (Fig. 23). About this last stone, she wrote to Brasch (14 August 1954):

Sorry I can say no more of the jade than that it came from China & is old. After combing Chinatown last week & being told by all that there is no more good jade to be had, I remembered a man who offered me two pieces about five

years ago, but I could not afford to buy them. I popped into his office & he too, told me he can get no more, but added, with a cheerful grin – ‘Those two pieces are still waiting for you – I knew they were for you.’ Wasn’t that wonderful. Still wrapped in their old bit of magenta silk too.

Display and marketing

Edith Morris exhibited her work as well as selling directly to clients. She was a regular contributor to the annual exhibitions of the New Zealand Academy of Fine Arts¹³ from 1937 until 1955. In that first year – its 49th Annual Exhibition – she exhibited a German silver teapot stand, a spoon, a vine-pattern serviette ring and a silver wire ring (Kay & Eden, 1983). Jewellery by Edith Morris and Eileen Rose, displayed in the craft exhibition staged by the New Zealand Academy of Fine Art in August 1950, was described as a highlight by a reviewer (Mallet 1950). Four years later, Morris wrote: ‘I do not need the spoon. I have made another & some coffee spoons to match which have all gone into the Arts & Crafts exhibition for next month’ (Morris to Brasch, 27 July 1954). On the subject of display furniture for her work, she wrote: ‘you may like to know that I can have a few things specially made. This man could make a rigid velvet covered tray to fit your showcase. For the ring I suggest a 2" square velvet base with a fitting in the centre ... or a real leather case to fit could be made’ (Morris to Brasch, 2 August 1954).

Nor did Morris’s interest diminish after pieces left her care. ‘I have been thinking too, about the upkeep. I think a rub-up with a leather about once a month would do. Or I will enquire from the Melbourne Museum how they manage their silver collection’ (Morris to Brasch, 27 July 1954). Later, she wrote: ‘When talking to Mr. Gathercole¹⁴ about cleaning the silver, I wish I had mentioned that it would be a good thing not to touch the turquoise necklace & earrings. If no one disagrees & you think the request in order, may I ask you to mention it to him?’ (Morris to Brasch, 8 December 1958).

A sign advertising Morris’s work (shown to the author in the 1990s) read ‘Handwrought Silver, Art Jewellery, Greenstone and Semi-Precious Stones’, but its date and the context in which it was displayed are unknown. She built up a list of personal contacts to whom she sold work (Pat O’Brien, pers. comm. 1995), including Wellington-based members of the diplomatic community. She wrote to Charles Brasch (27 December 1955): ‘really I have made a few things lately that have pleased me very much. They have all gone overseas, except one piece which will go even-

tually to Canada. It irks horribly at times that I have to stay static & almost rigid while my work has all the fun of travel.’ And: ‘I am so glad you are going to have the garnet necklace & that it will stay in N.Z. It could have gone to Paris last week – but it seemed so nearly yours that the jet one went instead’ (Morris to Brasch, 23 July 1954). It seems that she did not sell through an agent or other third party and, from a comment to Charles Brasch, it appears that clients travelled to her home to purchase: ‘No, there has been little urgency about my work lately. Plenty of appreciation – & there the matter ends! That state – I am told is pretty general, and too, I am rather off the beaten track over here’ (Morris to Brasch, 23 August 1956).

A photograph of a ‘handwrought’ silver and cornelian necklace by Edith Morris was published on the same page of the 1950 *Arts year book* as one of a handwoven dinner mats and napkins by R.R. Laszkiewicz from Helen Hitchings’ gallery in Wellington (Lee-Johnson 1950); the loose page of that book was found among Helen Hitchings’ files. Given Charles Brasch’s interest in the work of both Morris and Hitchings, and that they both had a market among members of Wellington’s diplomatic community (Vial 2008), it seems hard to imagine that they were not known to one another. This is, however, only conjecture and there is no record of Morris selling work through that gallery (Jane Vial, pers. comm. 2008).

Edith Morris’s hallmark was a feathered arrow enclosed in an oval (Figs 17, 24); further than that she chose to add nothing else: ‘I would rather not put my initials on them, but could have plain ones engraved on the back. But, like you, I now prefer none at all’ (Morris to Brasch, 6 April 1959).

Prices

Although on occasion Morris set the prices for her work, taking into account her assessment of the client’s character and appreciation of her craft (Pat O’Brien, pers. comm. 1995), in general it was priced appropriately for an artist working with valuable materials. On one occasion, she wrote to Brasch (12 July 1954): ‘With reference to the prices I will borrow from Denis Glover and say that I am open to “an agreeable exchange of courtesies over the fee” as everything was left “unspecified”’. In the same letter she replied to a question from him: ‘I cannot say how much a bowl would be. It would be according to size and decoration – if any.’ On other occasions she was more specific: ‘I am quite happy for you to have the twist spoon ... What a collection you will

have or do you give them away. I hope you think £8 for any of them is not too much?’ (Morris to Brasch, 5 March 1959). ‘In the light of your reference to the price of the cup I have gone into it more carefully. So if you will make it 55 guineas – thanks very much’ (Morris to Brasch, 2 January 1959). ‘These spoons are £2.10.0 each up to ½ doz – but with most plain patterns – the larger quantity enables me to manipulate the silver more economically (like a dress maker) and I charge accordingly’ (Morris to Brasch, between 27 July 1954 and 2 August 1954). Speaking of a particular opal, she wrote: ‘One large piece, blue & green ... is really a museum piece. I have not yet bought it, as mounted it would cost approx: £150–175 & I am, shall I say taking a few soundings!’ (Morris to Brasch, 21 April 1959).

In general, it would seem that Morris’s work occupied a similar place in the market to that of work sold through such contemporary New Zealand craft-dealer galleries as *Fingers*, *Avid* or *Fluxus*,¹⁵ and for similar reasons. The prices for her work reflected her professional identity, time, unique designs and the intrinsic value of the materials used.

Legacy

Edith Morris had a great impact on former Wellington jeweller (now author) Jenny Patrick, OBE, who never met Morris but became familiar with her work when she had a stall at New Zealand’s first craft market, the Victoria Market in Wellington. Customers brought pieces of Edith Morris’s jewellery to her to be fixed (Jenny Patrick, pers. comm. 2008). However, the way of the future was perhaps more influenced by jewellers such as Danish-born Jens Hansen (who established what was to become a very influential business in Nelson in 1968 (Shepherd 1995: 170)), and Swiss-born and trained Kobi Bosshard (who moved to New Zealand in 1966), both of whom evidenced a more European modernist approach to jewellery practice.

Conclusions

Edith Morris was an important jewellery designer and silversmith, and one of a relatively small number of women who earned a living as a practising craftsperson in New Zealand during the middle decades of the twentieth century. The general context for her opportunities for training, business style and audience seems to have its roots in the Arts and Crafts tradition, and there are many parallels internationally. In a number of respects, her situation in New Zealand

mirrors the experience of women jewellers working in other countries in the first half of the twentieth century.

Morris was educated through a course at an institution where at least some members of the staff were well versed in the Arts and Crafts philosophy. She was essentially middle class, worked from her home and sold to an artistically aware clientele. In a number of aspects, her work and work style seem to reflect Arts and Crafts movement concerns rather than those more closely associated with the decades in which she was working, such as art deco and modernism. She could be described as part of the trend that looked at ‘reviving and reworking earlier design traditions, particularly those of “preindustrial” societies’ (Greenbaum & Kirkham 2000: 210). Despite her apparent use of skilled labour on occasion for specific tasks, Morris followed the Arts and Crafts movement’s argument for the inseparability of design and execution. She was self-employed, maintained an independent workshop, and identified herself as a designer as well as a silversmith. However, she does not seem to have felt driven to attempt limited production runs of her designs, although she may have experienced frustration at the lack of public education about the cost of handmade work.

Although Morris did undertake some work on commission – particularly setting individual stones already in a client’s possession – most of her work was made to suit her own style and ideas, and it accumulated in what she described as her ‘collection’ until the right purchaser was found. It could be argued that she fits Dormer’s (1990: 142) description of the ‘thoroughly 20th century invention [of] ... the middle-class artist or designer craftsperson, sometimes called the studio craftsperson ... [where] the starting point is with the creative fulfilment and self expression of the individual craftsperson who works first to his or her designs, not those of the client or an overseeing artist or designer’.

Morris was not rebelling against the conventions of jewellery. Although she used little gold and few precious stones, her materials were not novel. She did not reject the use of traditional materials or incorporate plastics or other examples of new technologies, as did the young artist jewellers of the 1960s and 1970s. Nor did she disregard functionality. Her work was designed to have a traditional relationship to the human body and its clothing. Its structure, volume and scale worked within that defining space, although she seems occasionally to have played with ideas of movement and sensuality in pieces destined to go outside her regular clientele.



Fig. 24 Introductory panel for the 1994 Edith Morris retrospective exhibition at the Otago Museum.

Jewellery is traditionally a symbol of power, wealth and sexuality, and the style of jewellery one wears implies alliance with certain social conventions. What did a person wearing a piece of Edith Morris's jewellery want to say to the world or have the world think about them? Morris did not, as Osborn (1982: 9) framed her question for jewellery-makers, debate the 'idea that jewellery has to make you more pleasing'. Nor does she seem to have expected that her clients would ignore the question 'Does it suit me?' (Osborn 1982), and use her work to show social or political allegiances. Despite her allusions to New Zealand indigenous fauna and occasional use of New Zealand materials, her work was not really concerned with cultural identity. Her designs were, however, unique. Many jewellers make work to establish their identity as creative persons, and Edith Morris's eclectic output was essentially about individuality – her own and the wearer's.

Morris's work received a certain amount of critical notice in her lifetime (Gillies 1945; Wadman 1945: 99; Lee-Johnson 1950: 38; Mallet 1950), but there was relatively little written about craft in mid-twentieth-century New Zealand, and what there was emphasised ceramics and weaving. There was perhaps something approaching the nature of patronage from the influential figure of Charles Brasch,¹⁶ who purchased work for himself and his family, friends and the Otago Museum. However, when the role and visible presence of contemporary studio jewellers and outlets developed in New Zealand in the 1970s, as they did overseas, Edith Morris was rarely cited by any of that younger generation as an influence. In fact, her work seemed to have been largely forgotten except by those who knew her and/or owned examples. Perhaps this was in part because she worked in Wellington while the first centres of the jewellery revival

were Auckland, Nelson and Dunedin. More likely, however, is the fact that she did not teach. Towards the end of her life, she wrote to Charles Brasch (27 May 1960): 'Yes, I have added to my collection this year & still a few pieces planned to do before the end of the year, when I really must stop & consider how to dispose of it all. The demand here seems to be lessening rather than increasing so my thoughts are again directed towards Home.'

Edith Morris died aged 70 in Wellington Hospital on 28 December 1965 (Anonymous 1966; White 2000), and was buried at Makara. A retrospective exhibition, 'Edith Morris, Silversmith' (Fig. 24), was held at the Otago Museum in 1994 (Anonymous 1994).

Acknowledgements

The assistance of the following individuals is gratefully acknowledged: Anna Blackman (Curator of Archives and Manuscripts, Hocken Collections); Karin Walker (Morris family friend); the late Patricia O'Brien (Morris family friend); Angela Lassig (Museum of New Zealand Te Papa Tongarewa); Jenny Pattrick, OBE (former jeweller and silversmith); Margery Blackman (independent researcher); Paul Morris (family member); and Jane Vial (independent curator).

Notes

- 1 Born in Australia, Nelson Isaac (1893–1972) was an arts and crafts student at Wellington Technical College before taking up a teaching role at the Dunedin School of Art in 1913. After the First World War he became an Associate of the Royal College of Art (ARCA), London, and he was appointed head of the Wellington Technical College Art School in 1925. He specialised in jewellery, enamelling and metalwork (Shepherd 1995: 172). Through his teaching he popularised the Arts and Crafts style in New Zealand.
- 2 Born in England, Roland Hipkins (1895–1951) moved to New Zealand in 1922, settling first in Napier before transferring to Wellington in 1930 (Tomory 1956).
- 3 Lipscombe, ARCA, taught at the Southland Technical College before taking the Wellington position in 1931 (Calhoun 2000).
- 4 Vincent Ellis (1892–1961) was born in England but moved to New Zealand in 1922 for health reasons. He taught evening classes in life drawing and design at the Wellington Technical College School of Art from 1927 to 1930, when he became a full-time tutor. From 1939 until his retirement in 1959, he was Head of Department.
- 5 Charles Brasch (1909–73) was a Dunedin-based poet,

literary editor and arts patron. All correspondence quoted here between Edith Morris and Charles Brasch is held in the Hocken Collections, Uare Taoka o Hākena, University of Otago, Dunedin, New Zealand, MS-0996-003.

- 6 This seems likely to be a reference to *Early Christian Irish art*, by Françoise Henry, published in 1954, a copy of which is in the Brasch Collection at the University of Otago Library.
- 7 The Auckland Art Gallery Director Eric Westbrook (1915–2005) and New Zealand artist Colin McCahon (1919–87), who himself made some jewellery in the early 1950s.
- 8 A New Zealand literary magazine, of which Charles Brasch was the founding editor.
- 9 A small periodical of extracts, reviews and comment produced for New Zealand readers (with contributions from local writers), posted from Wellington by Roy Parsons (1901–91) between 1947 and 1955 (Williams 2000).
- 10 Probably *Early Greek philosophy* by John Burnet. A fourth edition, published 1930 by A&C Black, London, is in the Brasch Collection at the University of Otago Library.
- 11 Possibly Austin Gittos, a member of the New Zealand fencing team at the 1954 British Empire and Commonwealth Games in Vancouver.
- 12 Probably the inanga variety of pounamu.
- 13 The New Zealand Academy of Fine Arts was founded in 1889, having taken over the property and effects of the Fine Arts Society, which began in 1882. During Edith Morris's career from 1936, when the academy was granted accommodation within the then National Art Gallery, it conducted two major exhibitions of New Zealand art a year – in spring and autumn – and staged crafts exhibitions from time to time (Te Ara 2007).
- 14 Peter Gathercole succeeded H.D. Skinner as the anthropologist at the Otago Museum from 1960 to 1962.
- 15 Fingers is an Auckland-based gallery, established in 1974. It has consistently showcased this country's developing contemporary jewellery scene: 48 New Zealand makers are currently represented. Fluxus was established in Dunedin by Kobi Bosshard and Stephen Mulqueen in 1983, and included both workshop and display space. Later partners included Lynn Kelly and Georg Beer. It sold work from many contemporary New Zealand jewellers. Avid is a Wellington gallery, established in 1992. It presents pieces made by many of New Zealand's leading ceramic and glass artists, as well as jewellers.
- 16 In this context, it is interesting to note that Brasch was a member of the Visual Arts Association, formed in 1952 'to promote the appreciation of the visual arts'.

References

- Adlin, J. (2007). Calder and adornment. Pp. 145–97. In: Rower, A.S.C. and Rower, H. (eds) *Calder jewellery*. New York: Calder Foundation. 287 pp.

- Anonymous (1966). Edith Morris – 1894–1965. *East Harbour Sun* 6(1): 2.
- Anonymous (1994). Edith Morris. *Otago Museum Newsletter* 29: 3.
- Calhoun, A. (2000). *The Arts and Crafts movement in New Zealand 1870–1940*. Auckland: Auckland University Press. 232 pp.
- Carlidge, B. (1985). *Twentieth century jewellery*. New York: Harry N. Abrams Inc. 238 pp.
- Dormer, P. (1990). *The meanings of modern design: towards the twenty-first century*. London: Thames & Hudson Ltd. 192 pp.
- Gillies, J. (1945). Edith Morris – craftswoman. *Arts in New Zealand* 17(5): 8–9.
- Greenbaum, T. (1996). *Messengers of modernism: American studio jewelry 1940–1960*. Eidelberg, M. (ed.). Paris and New York: Flammarion in association with the Montreal Museum of Decorative Arts. 168 pp.
- Greenbaum, T. and Kirkham, P. (2000). Women jewelry designers. Pp. 203–21. In: Kirkham, P. (ed.) *Women designers in the USA 1900–2000: diversity and difference*. New Haven & London: Yale University Press. 462 pp.
- Harrod, T. (1999). *The crafts in Britain in the twentieth century*. New Haven: Yale University Press in association with the Bard Graduate Center for Studies in the Decorative Arts. 496 pp.
- Karlin, E.Z. (1993). *Jewelry and metalwork in the arts and crafts tradition*. Atglen, Pennsylvania: Schiffer Publications. 272 pp.
- Kay, R. and Eden, T. (1983). *Portrait of a century: the history of the N.Z. Academy of Fine Arts, 1882–1982*. Wellington: Millwood Press. 219 pp.
- Kerr, J. (ed.) (1995). *Heritage: the national women's art book, 500 works by 500 Australian women artists from colonial times to 1955*. New South Wales: Craftsman House, G+B Arts International. xix + 483 pp.
- Lassig, A. (1996). Reeve, Alice Elsie 1885–1927. Pp. 422–423. In: Orange, C. (ed.) *The dictionary of New Zealand biography. Vol. 3, 1901–1920*. Auckland: Auckland University Press and Department of Internal Affairs. 649 pp.
- Lee-Johnson, E. (ed.) (1950). *Arts year book: sixth annual review of the arts in New Zealand*. Wellington: Wingfield Press. 176 pp.
- Mallet, A. (1950). Craft at the Academy. *Design Review* 3(3): 72–74.
- Museum of New Zealand Te Papa Tongarewa (2004). Collections online [online database], <http://collections.tepapa.govt.nz>. Accessed January 2009.
- Osborn, S. (1982). The front line. Pp. 9–10. In: *Jewellery redefined. The 1st international exhibition of multi-media non-precious jewellery*. London: British Crafts Centre. 64 pp.
- Powerhouse Museum (2004). Collection database [online database], www.powerhousemuseum.com/collection/database. Accessed October 2008.
- Schofield, A. and Fahy, K. (1991). *Australian jewellery: 19th and early 20th century*. Woodbridge, Suffolk: Antique Collectors' Club. 286 pp.

- Shepherd, W. (1995). *Gold and silversmithing in nineteenth and twentieth century New Zealand*. Wellington: Museum of New Zealand Te Papa Tongarewa. 239 pp.
- Te Ara – The Encyclopaedia of New Zealand (2007). Art societies [webpage], (updated 18 September 2007), www.teara.govt.nz/1966/A/ArtSocieties/ArtSocieties/en.
From: McLintock, A.H. (ed.) (1966). *An encyclopaedia of New Zealand*. Wellington: R.E. Owens, Government Printer.
- Tomory, P.A. (1956). *New Zealand painting. An exhibition arranged by the Auckland City Art Gallery and the Auckland Society of Arts on the occasion of the 1956 Auckland Festival of the Arts*. Auckland: Auckland City Art Gallery. 44 pp.
- Triossi, A. and Mascetti, D. (1997). *The necklace: from antiquity to the present*. London: Thames & Hudson Ltd. 224 pp.
- Vial, J. (2008). *The gallery of Helen Hitchings, from fretful sleeper to art world giant*. Wellington: Museum of Wellington. 9 pp. [unnumbered].
- Wadman, H. (ed.) (1945). *Arts year book 1945: first year book of the arts in New Zealand*. Wellington: H.H. Tombs Ltd. 142 pp.
- White, M. (2000). Morris, Edith Emily 1895–1965. P.359. In: Orange, C. (ed.) *The dictionary of New Zealand biography. Vol. 5, 1941–1960*. Auckland: Auckland University Press and Department of Internal Affairs. 679 pp.
- Williams, B. (2000). Parsons, Roy George 1909–1991. Pp. 397–99. In: Orange, C. (ed.) *The dictionary of New Zealand biography. Vol. 5, 1941–1960*. Auckland: Auckland University Press and Department of Internal Affairs. 679 pp.
- Wilson, H. (1912). *Silverwork and jewellery. The artistic craft series of technical handbooks*. London: John Hogg Publications. 503 pp.

Unpublished sources

- Wellington Technical College (1886–1963). College records. Manuscripts and Archives Section, Alexander Turnbull Library, MS-Group-0003.